

TARA TEE TEMPLATE

PRINT
OUT
& KEEP

Use these guides to get started today

IN YOUR PRINT MENU, UNDER SIZE OPTIONS, BE SURE TO
SELECT TO PRINT 'ACTUAL SIZE', INSTEAD OF 'FIT TO PAGE'

Title: Tara tee

Designer: Clémentine Lubin

(extracted from *A Beginner's Guide to
Overlockers, Sergers & Coverlockers*,

£12.99, searchpress.com)

Magazine page: 56



TARA TEE PATTERN LAYOUT

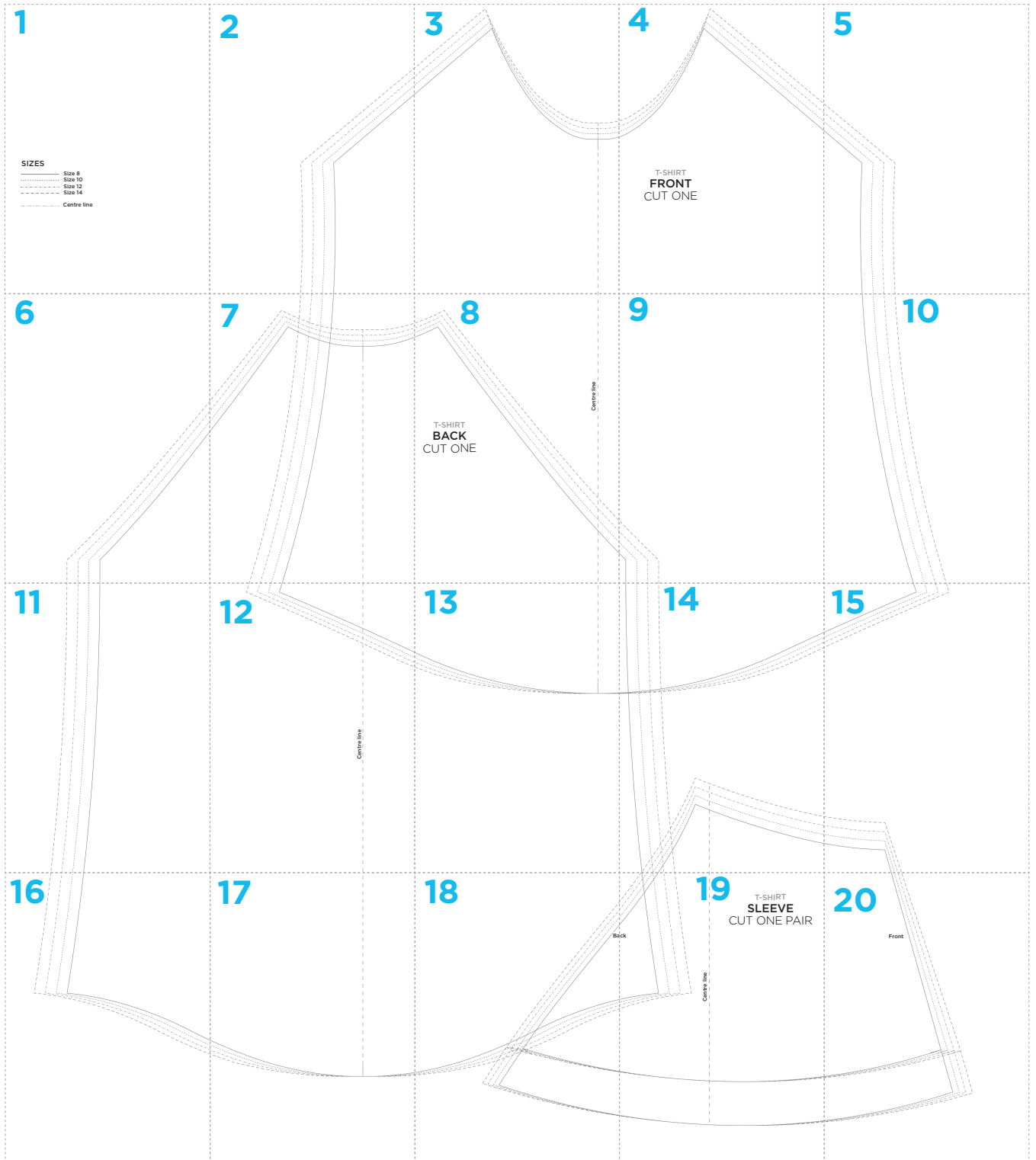

1

SIZES

- Size 8
- Size 10
- Size 12
- Size 14

- Centre line

3

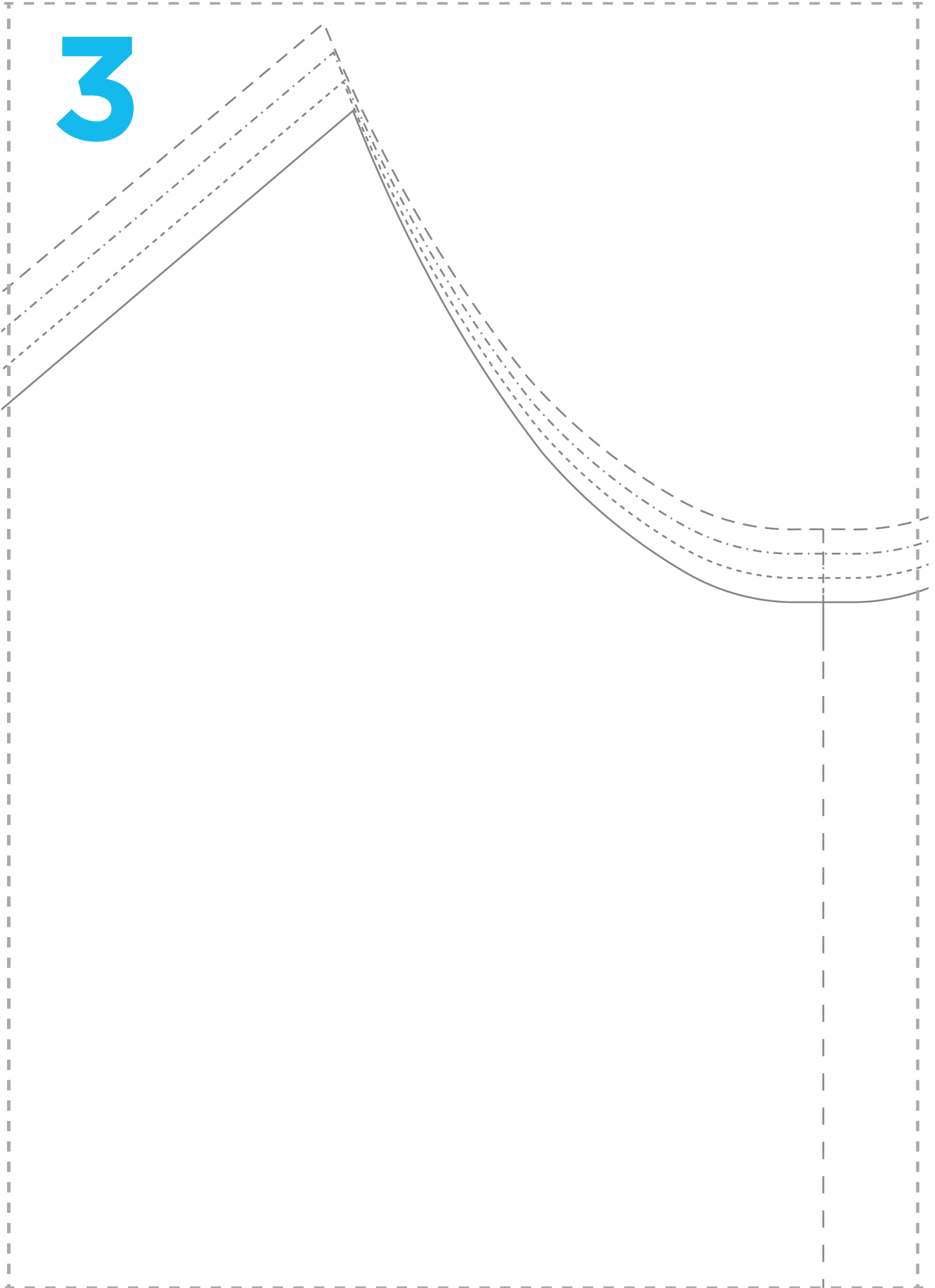

4

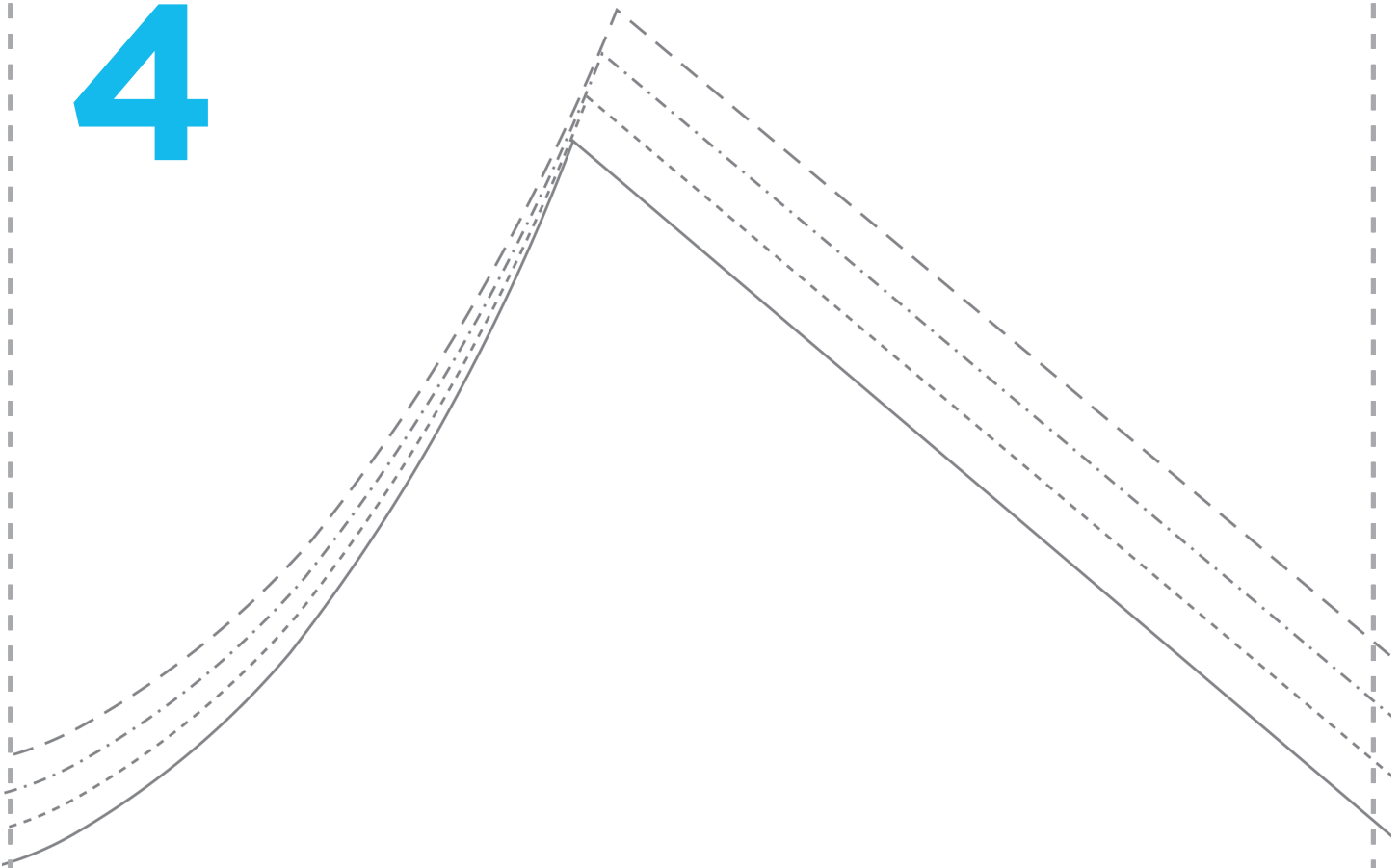

T-SHIRT
FRONT
CUT ONE

5

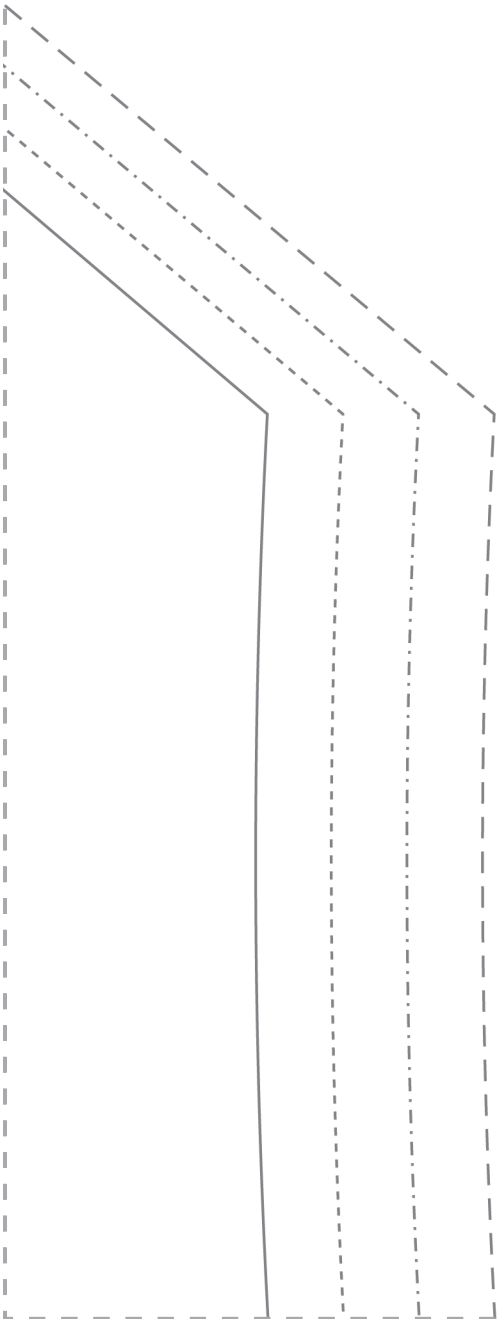

6

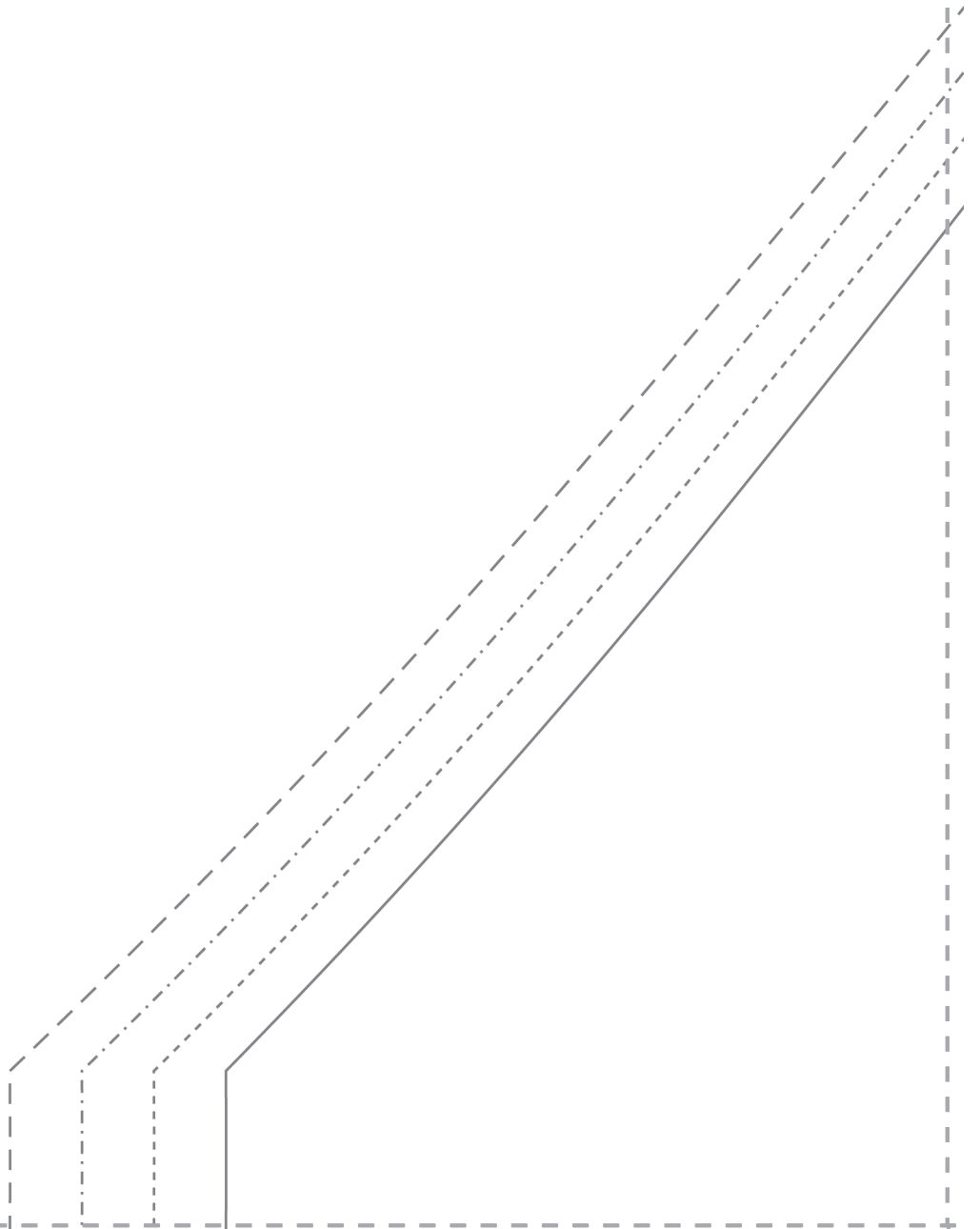

7

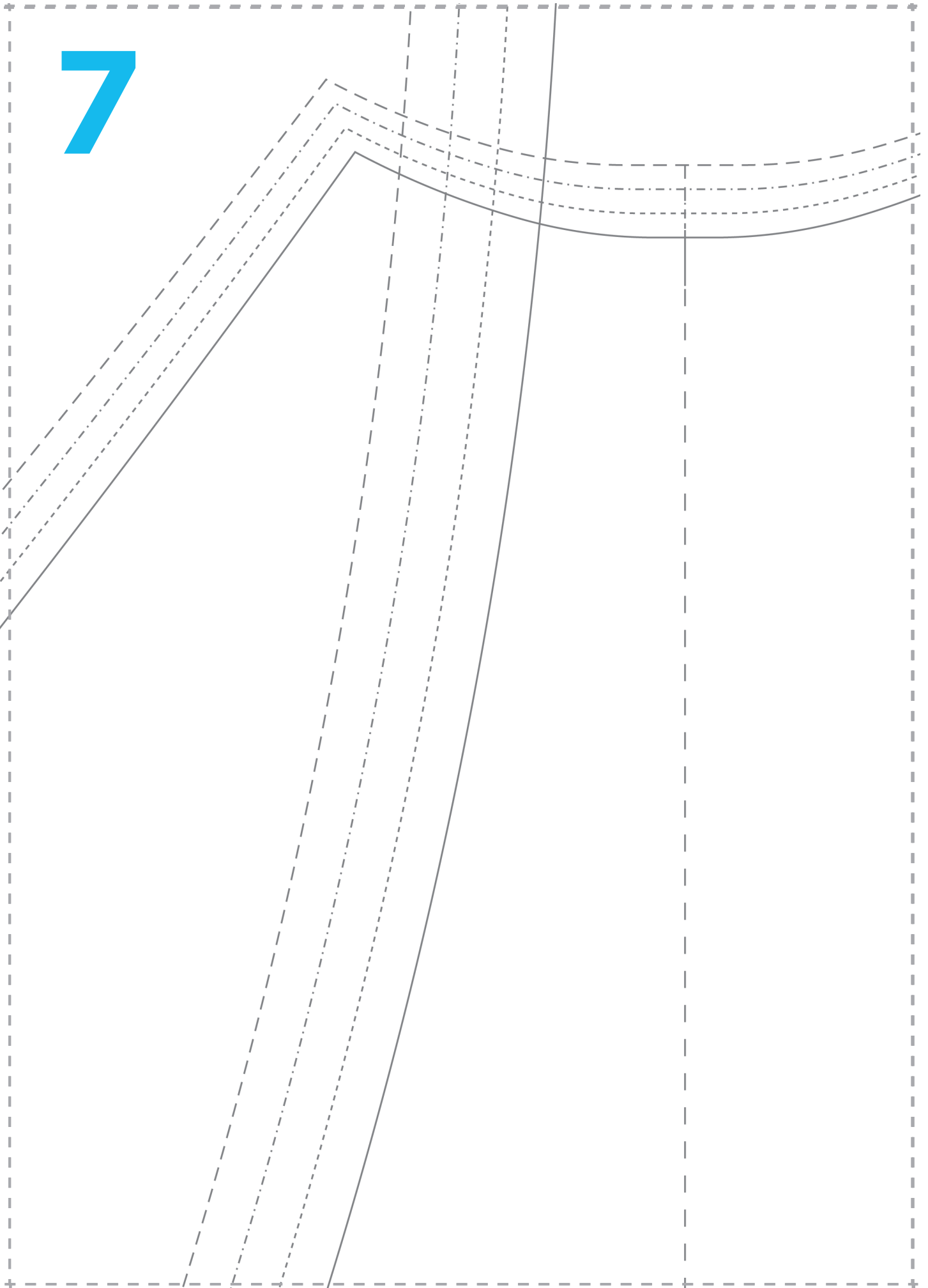

8

T-SHIRT
BACK
CUT ONE

Centre line

9

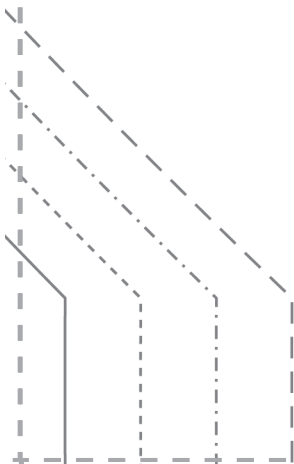

10

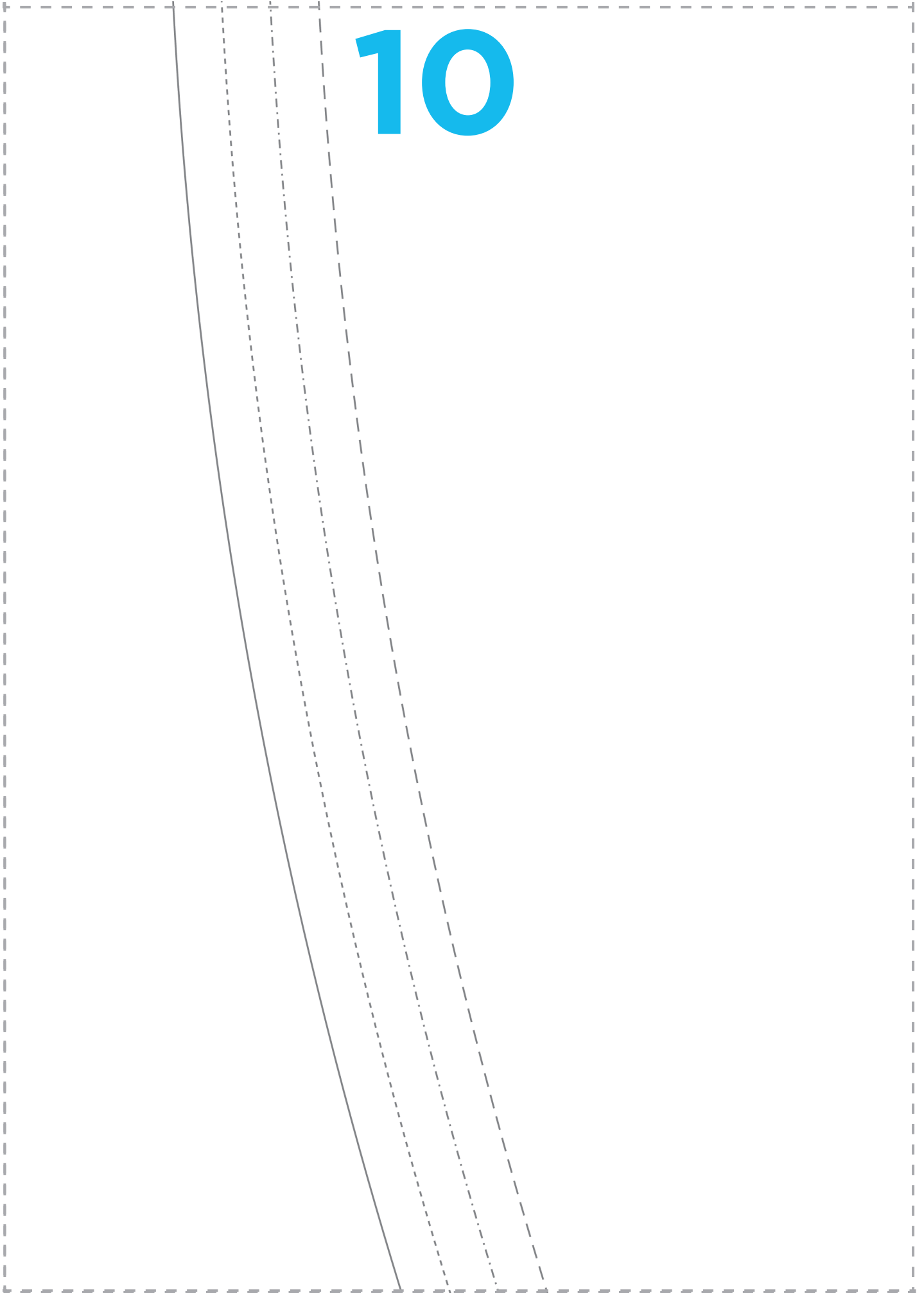

11

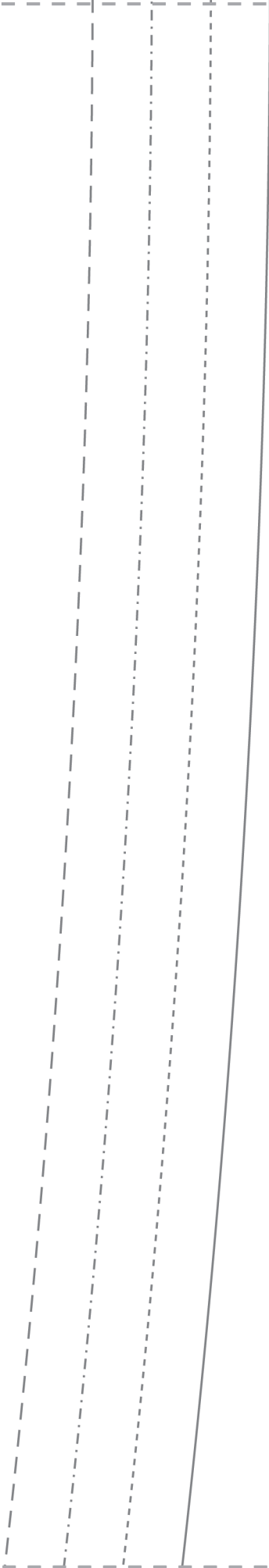

12

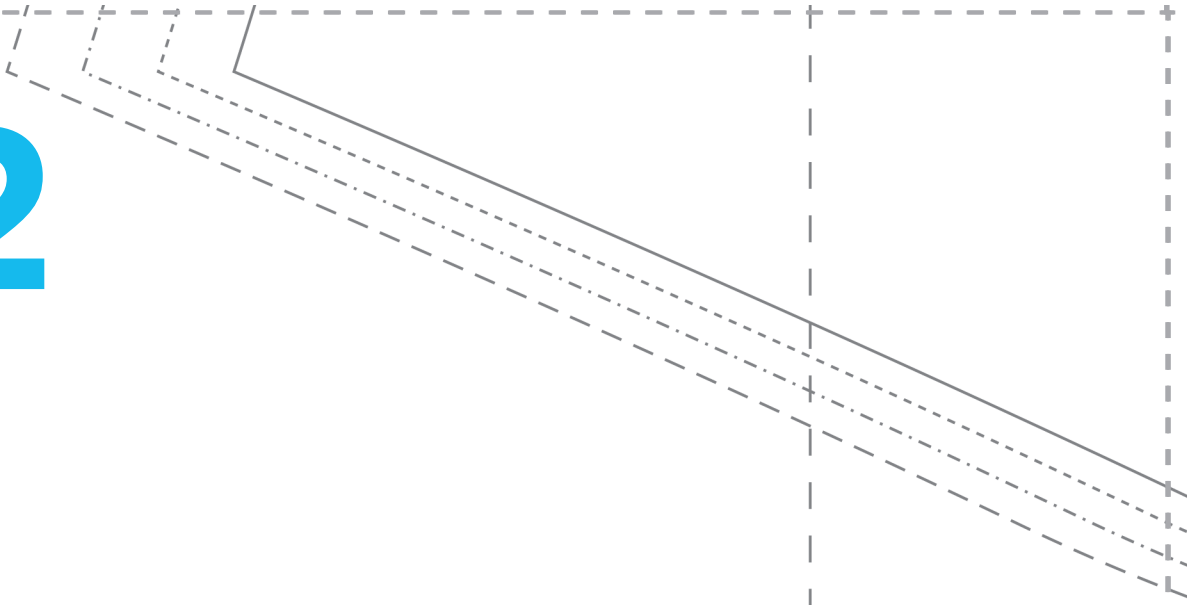

Centre line

13

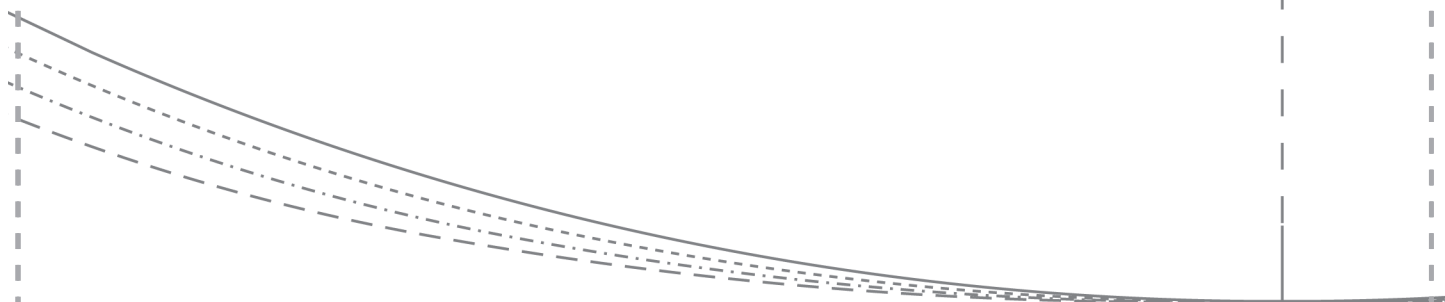

14

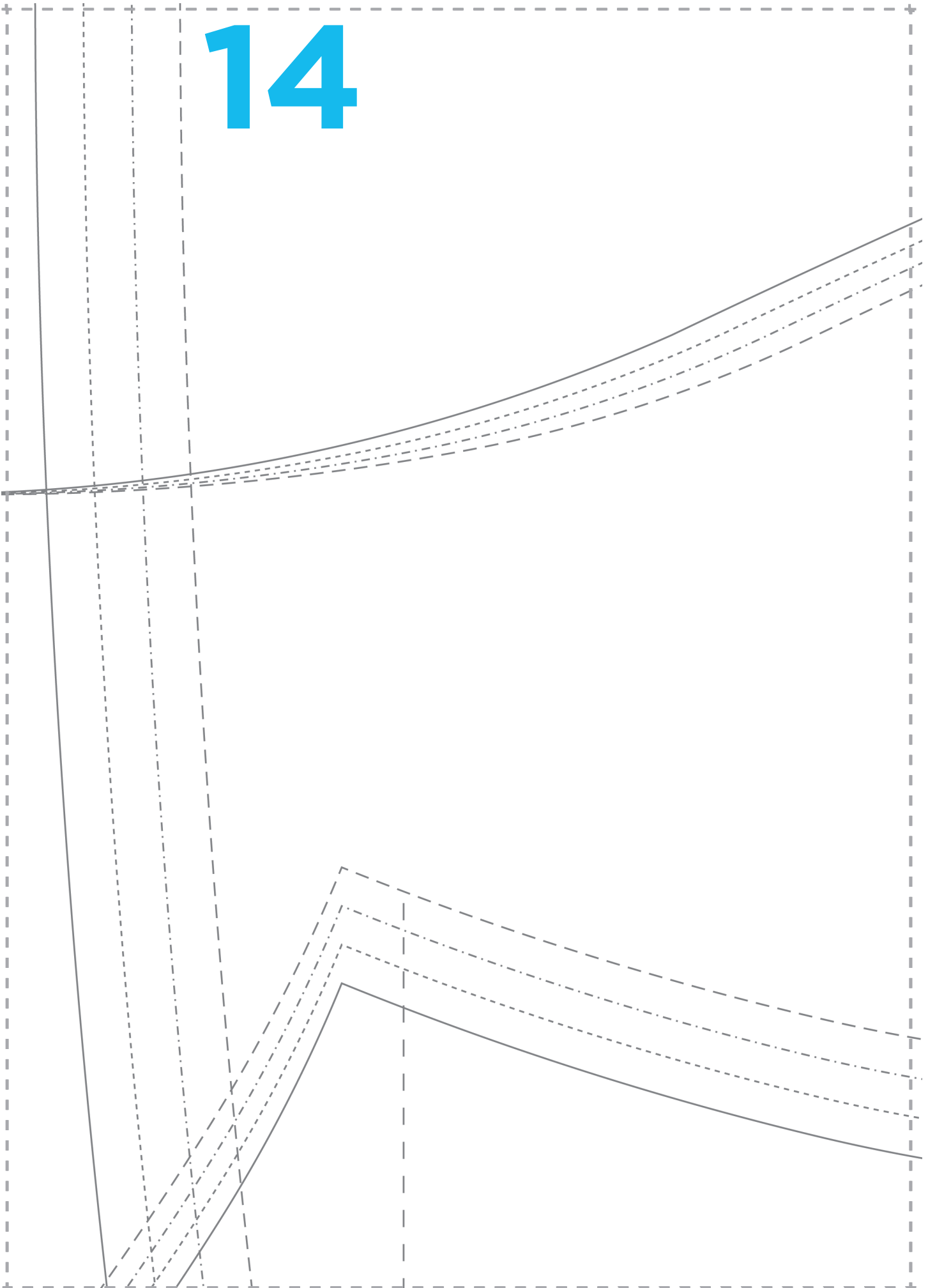

15

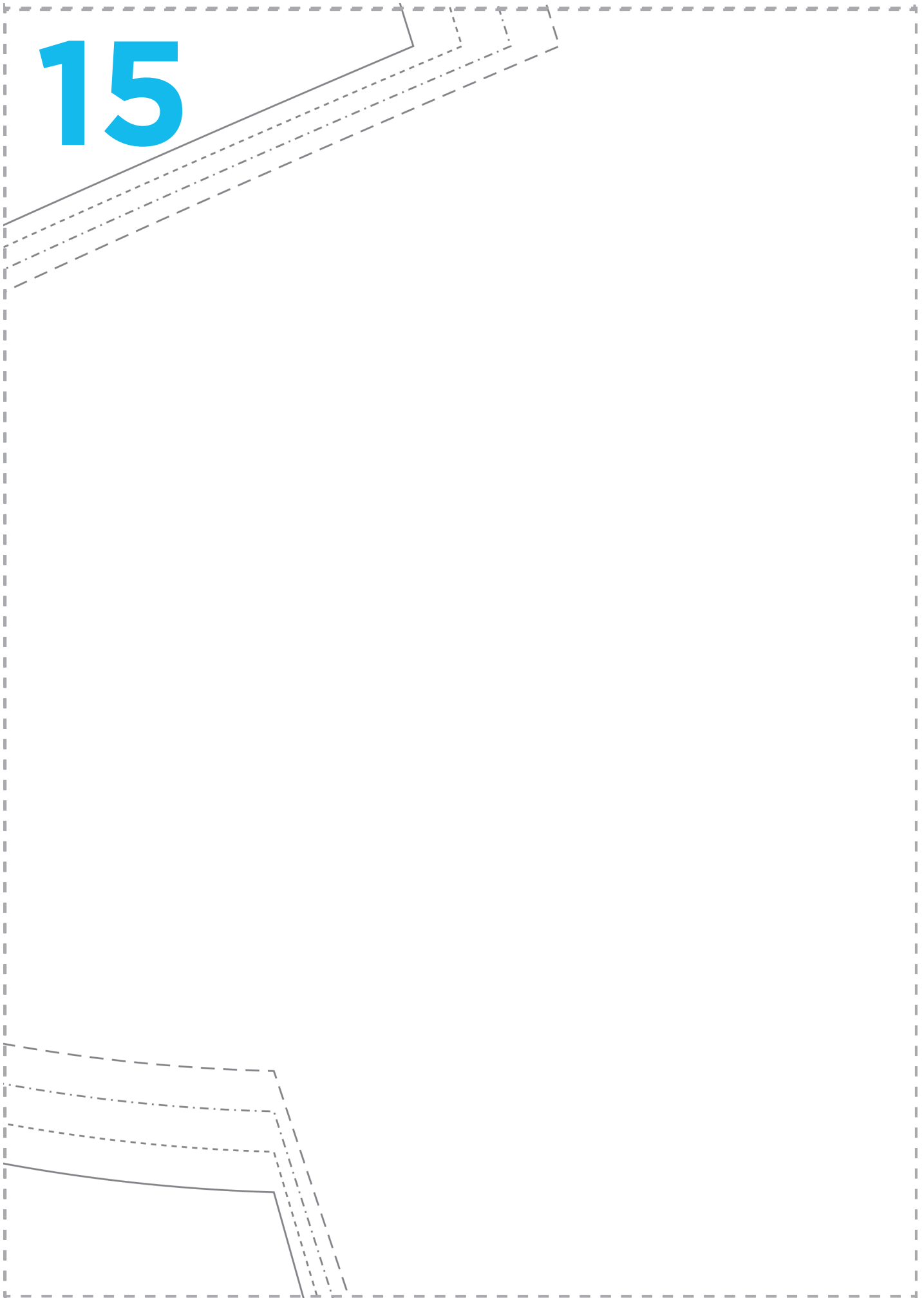

16

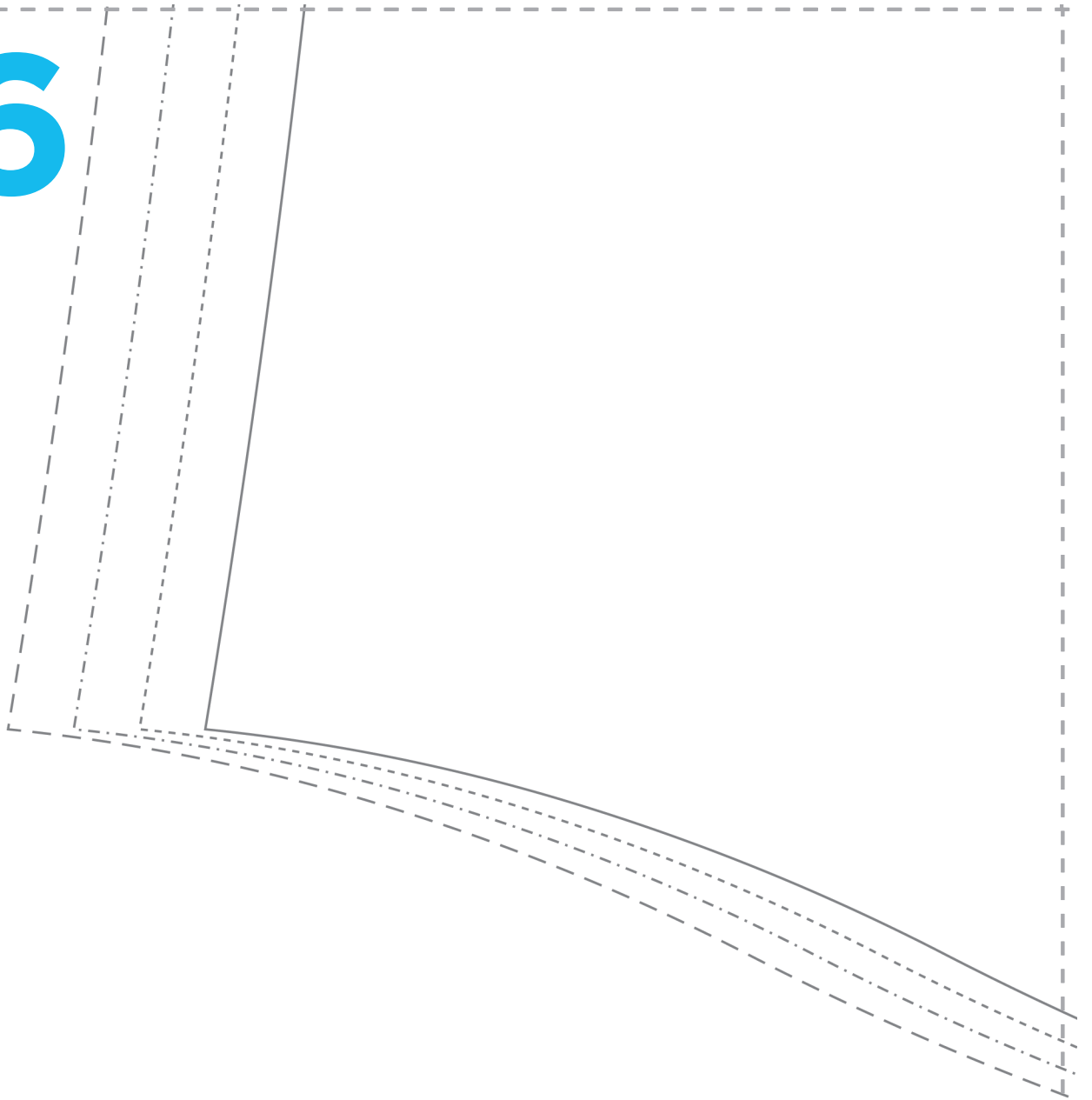

17

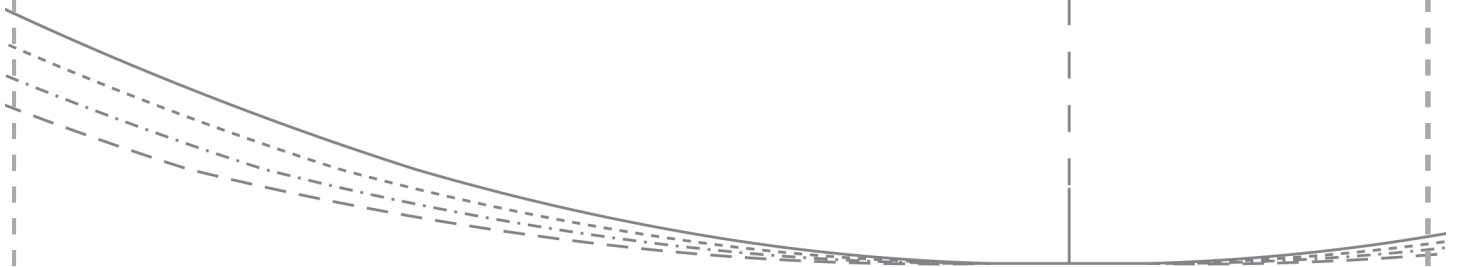

18

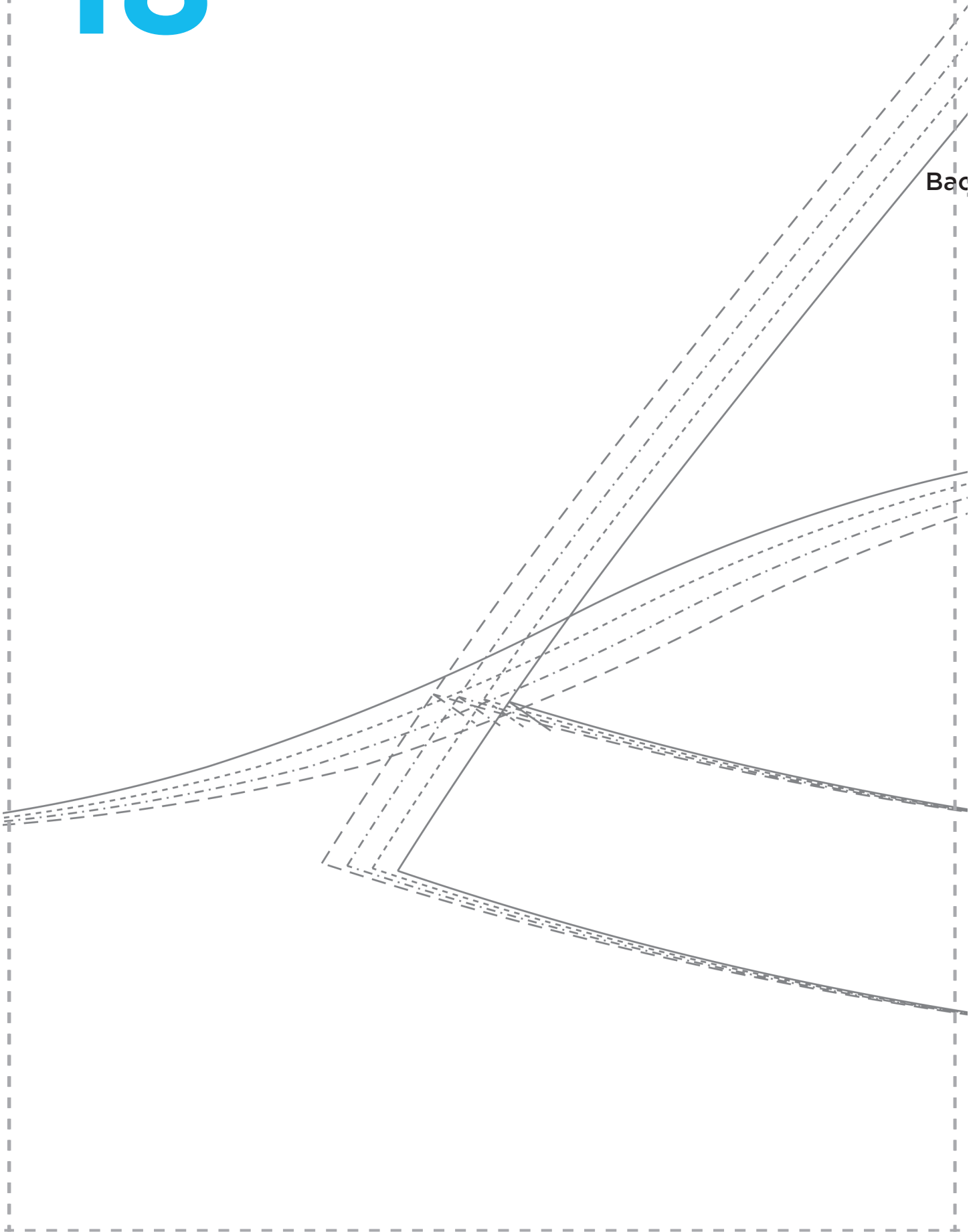

19

T-SHIRT **SLEEVE** CUT ONE PAIR

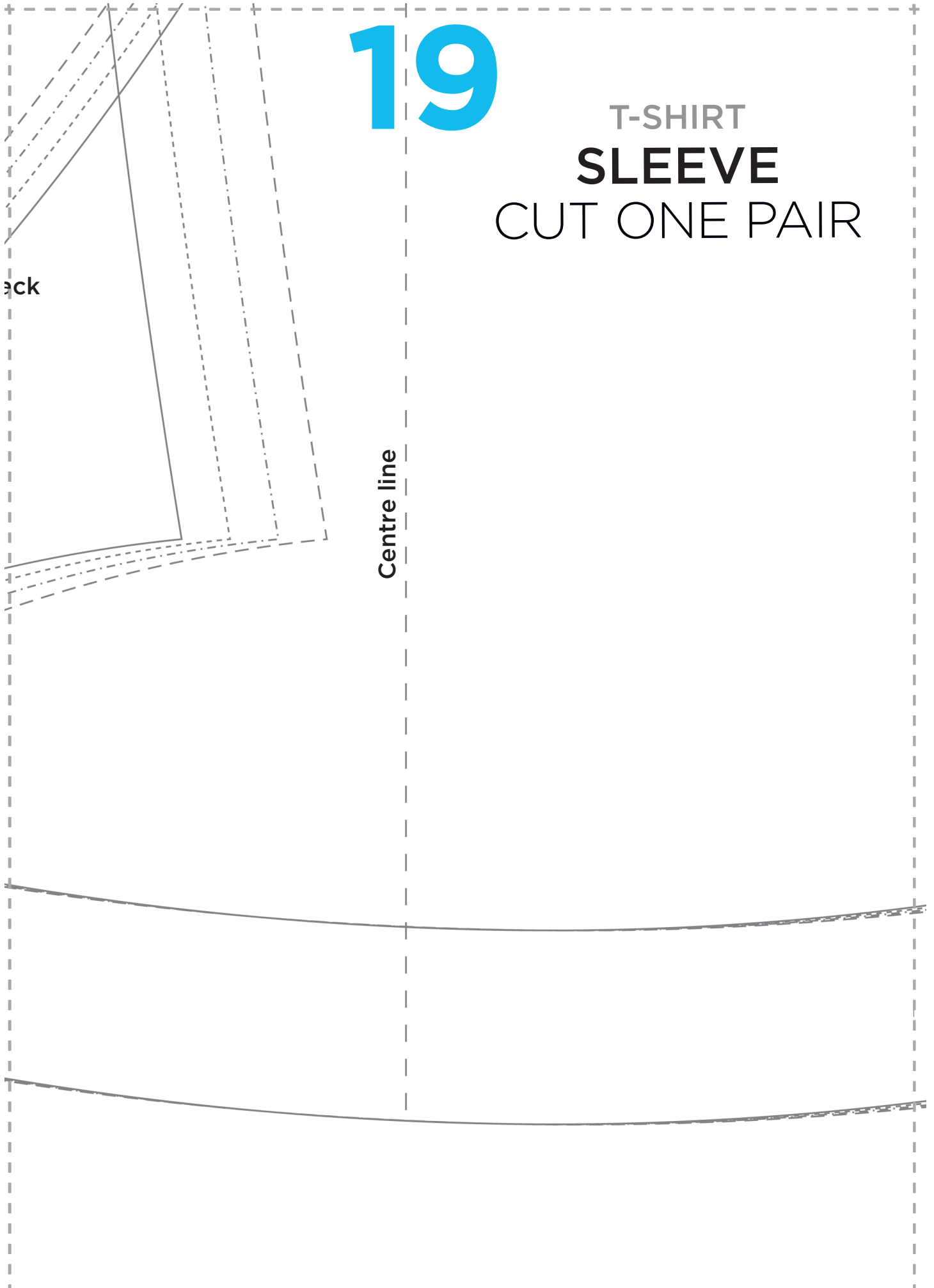

back

Centre line

20

Front

